Anti-TGF beta 1 Rabbit antibody

Catalog Number: 169030

Product name

Anti-TGF beta 1 Rabbit antibody

Specificity

Human, Mouse, Rat

Antibody description

TGF beta 1 Rabbit monoclonal antibody

Preparation

Antigen: Recombinant protein of mouse TGF beta 1

Formulation

Supplied in 50nM Tris-Glycine(pH 7.4), 0.15M Nacl, 40%Glycerol, 0.01% sodium azide and 0.05% BSA.

Storage

Store at 4°C short term. Aliquot and store at -20°C long term. Avoid freeze / thaw cycle.

Clonality

Monoclonal

Ig Type

Rabbit IgG

Applications

WB

Dilutions

1:1000

Validations

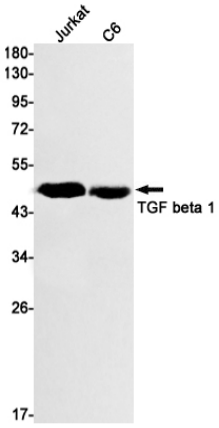

Western blot detection of TGF beta 1 in Jurkat,C6 cell lysates using TGF beta 1 Rabbit mAb(1:1000 diluted).Predicted band size:44kDa.Observed band size:44kDa.