Anti-Phospho-CDK2 (Tyr15) Rabbit antibody

Catalog Number: 168777

Product name

Anti-Phospho-CDK2 (Tyr15) Rabbit antibody

Specificity

Human, Mouse, Rat

Antibody description

Phospho-CDK2 (Tyr15) Rabbit monoclonal antibody

Preparation

Antigen: A synthetic phosphopeptide corresponding to residues surrounding Tyr15 of human Cdk2

Formulation

Supplied in 50nM Tris-Glycine(pH 7.4), 0.15M Nacl, 40%Glycerol, 0.01% sodium azide and 0.05% BSA.

Storage

Store at 4°C short term. Aliquot and store at -20°C long term. Avoid freeze / thaw cycle.

Clonality

Monoclonal

Ig Type

Rabbit IgG

Applications

WB, IP

Dilutions

WB: 1/1000

IP: 1/20

Validations

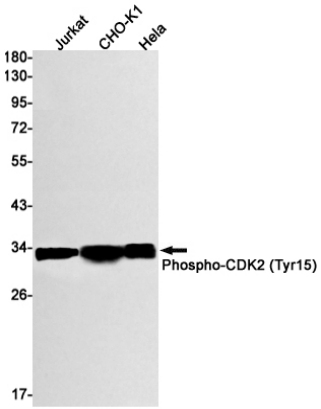

Western blot detection of Phospho-CDK2 (Tyr15) in Jurkat,CHO-K1,Hela cell lysates using Phospho-CDK2 (Tyr15) Rabbit mAb(1:1000 diluted).Predicted band size:34kDa.Observed band size:34kDa.