Anti-CDK1 (4E2) Mouse antibody

Catalog Number: 168325

Product name

Anti-CDK1 (4E2) Mouse antibody

Specificity

Human, Mouse, Rat, Monkey

Antibody description

CDK1 (4E2) Mouse monoclonal antibody

Preparation

Antigen: Purified recombinant fragment of human CDK1 expressed in E. Coli.

Formulation

Ascitic fluid containing 0.03% sodium azide.

Storage

Store at 4°C short term. Store at -20°C long term. Avoid freeze / thaw cycle.

Clonality

Monoclonal

Ig Type

Mouse IgG1

Applications

WB

Dilutions

WB: 1/500 - 1/2000

ELISA: 1/10000

Validations

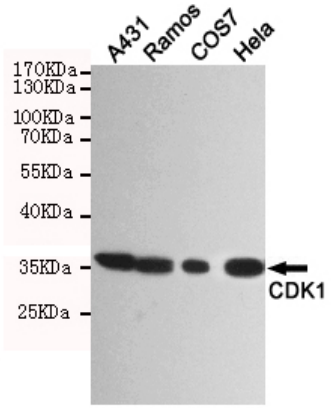

Western blot detection of CDK1 in A431,Ramos,COS7 and Hela cell lysates using CDK1 mouse mAb (1:500 diluted).Predicted band size: 34KDa.Observed band size:34KDa.