Phospho-MARCKS-S158 pAb

Catalog Number: 166429

Product name

Phospho-MARCKS-S158 pAb

Specificity

Human, Mouse, Rat

Antibody description

Polyclonal antibody to Phospho-MARCKS-S158

Preparation

Antigen: A phospho specific peptide corresponding to residues surrounding S158 of human MARCKS

Formulation

PBS with 0.02% sodium azide, 50% glycerol, pH7.3.

Storage

Store at -20℃. Avoid freeze / thaw cycles.

Clonality

Polyclonal

Ig Type

Rabbit IgG

Applications

WB, IF

Dilutions

WB 1:500 - 1:2000
IF 1:100 - 1:200

Validations

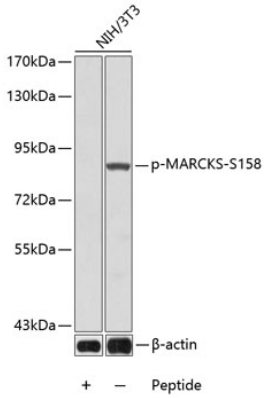

Western blot - Phospho-MARCKS-S158 pAb

Western blot analysis of extracts from 3T3 cells using Phospho-MARCKS-S158 antibody .Secondary antibody: HRP Goat Anti-Rabbit IgG (H+L) at 1:10000 dilution.Lysates/proteins: 25ug per lane.Blocking buffer: 3% BSA.

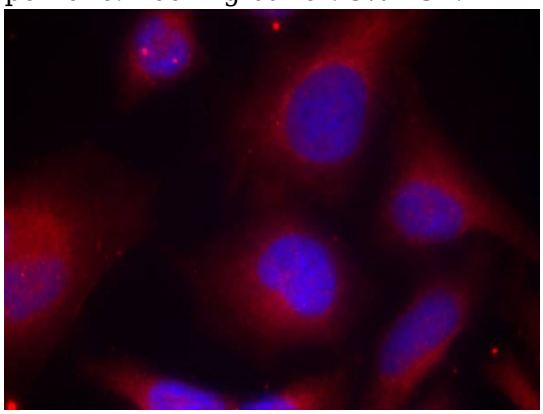

Immunofluorescence - Phospho-MARCKS-S158 pAb

Immunofluorescence analysis of methanol-fixed HeLa cells using Phospho-MARCKS-S158 antibody .