SOX10 Polyclonal Antibody

Catalog Number: 165990

Product name

SOX10 Polyclonal Antibody

Specificity

Human, Mouse, Rat

Antibody description

Polyclonal antibody to SOX10

Preparation

Antigen: A synthetic Peptide of human SOX10

Formulation

PBS with 0.02% sodium azide, pH7.3.

Storage

Store at 4℃. Avoid freeze / thaw cycles.

Clonality

Polyclonal

Ig Type

Rabbit IgG

Applications

WB, IHC

Dilutions

WB 1:500 - 1:1000
IHC 1:20 - 1:50

Validations

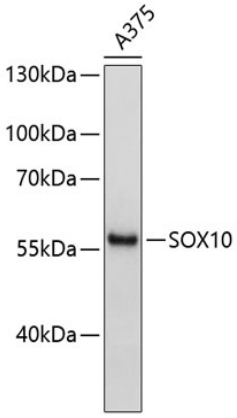

Western blot - SOX10 Polyclonal Antibody

Western blot analysis of extracts of A-375 cells, using SOX10 antibody .Secondary antibody: HRP Goat Anti-Rabbit IgG (H+L) at 1:10000 dilution.Lysates/proteins: 25ug per lane.Blocking buffer: 3% nonfat dry milk in TBST.